The Daimler 3½-Litre 'One-O-Four' Saloon

Drive DAIMLER—

. . . and find out for yourself. Descriptions of performance, braking, road holding, luxurious comfort, are merely words; and such virtues are, of course, already accepted in the Daimler range of cars. The really special qualities of a Daimler are intangible. One just feels that traffic no longer matters—long journeys are not tiring any more. Swift and silent, these cars take you and enfold you in a comfort quite beyond words.

By Appointment to Her Majesty The Queen
Motor Car Manufacturers The Daimler Co. Ltd.

EARLS COURT MOTOR
EXHIBITION · STAND No. 168

DAIMLER SHOWROOMS: CLARIDGE HOUSE, DAVIES STREET, LONDON, W1
LONDON DISTRIBUTORS: STRATSTONE LTD, BERKELEY STREET, LONDON, W1

For particulars of Provincial Dealers and Demonstration facilities write or telephone The Daimler Company Ltd, Radford Works Coventry · Coventry 62626

Waterman's Revolutionary fountain pen

You don't fill it – you load it

with a cartridge of real ink!

LOOK!

Revolutionary C/F is loaded with an unbreakable cartridge of real ink. As the barrel is replaced the cartridge is automatically pierced and fresh ink is ready to flow. No mess. No fuss. A completely dry operation so quick and clean you could do it in the dark.

HOW IT LOADS THE CARTRIDGES

Unbreakable, transparent C/F cartridges can be carried safely anywhere, even at high altitudes. Each cartridge contains a full measure of fresh ink—Waterman's blue-black or royal blue. Cartridges are in packets of 8 for 2/10. You can buy them in many countries throughout the world.

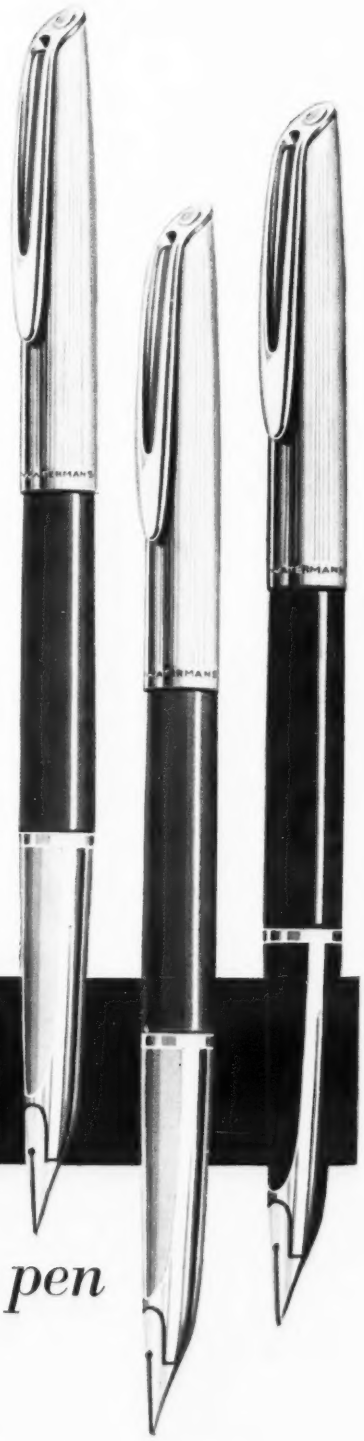

◀ SEE-HOW IT LOOKS

Jewel-like C/F is quite the best looking pen in the world. The nib-section has been designed with an elegant inlay flaring back from the diamond-dusted nib. The cap and clip taper smoothly away to a polished facet.

NOW IN RICH TWO-TONE COLOURS ▶

You can choose C/F De Luxe in Jet Black with rolled Gold cap **£5.18.6** or with matching pencil **£8.1.8.** Or now you can choose C/F with Astralite cap in a striking choice of two-tone colour combinations: Teal Blue and Grey, Burning Sand and Grey. Also in Jet Black with Astralite cap **£4.7.6.** With matching pencil **£6.6.6.**

Waterman's C/F

CARTRIDGE fountain pen

GIFT CASES Every Waterman's C/F Pen or Pen and Pencil Set is presented in a luxurious gift case which also contains 8 cartridges of *real* ink. A magnificent gift!

FOR THAT INEXPENSIVE GIFT

Just introduced—another Waterman's Cartridge Fountain Pen for only 17/6.

MADE BY WATERMAN'S, MAKERS OF FINE PENS AND PENCILS FOR OVER 70 YEARS

The NEW Austin Princess

luxury . . . but in good taste

WHAT IS in good taste is so personal a matter that we dare to mention it only because it is important.

In a big car you expect comfort; magnificent performance; discreet good looks . . . . The new Princess gives you all these, and at a price you might not think possible in a coach-built car, which includes such advanced features as power-operated steering, automatic gearbox, and servo-assisted brakes.

But, there are many reasons why you should decide to buy a Princess rather than any other big car.

One of these is that the Princess appeals to those who do not wish their choice of car to be mistaken for a display of opulence.

We believe that the new Princess is one of the finest big cars in the world. We ask you to test the accuracy of our belief with a searching *trial*, not just a "demonstration". Any Austin dealer will be pleased to arrange such a trial.

Vanden Plas

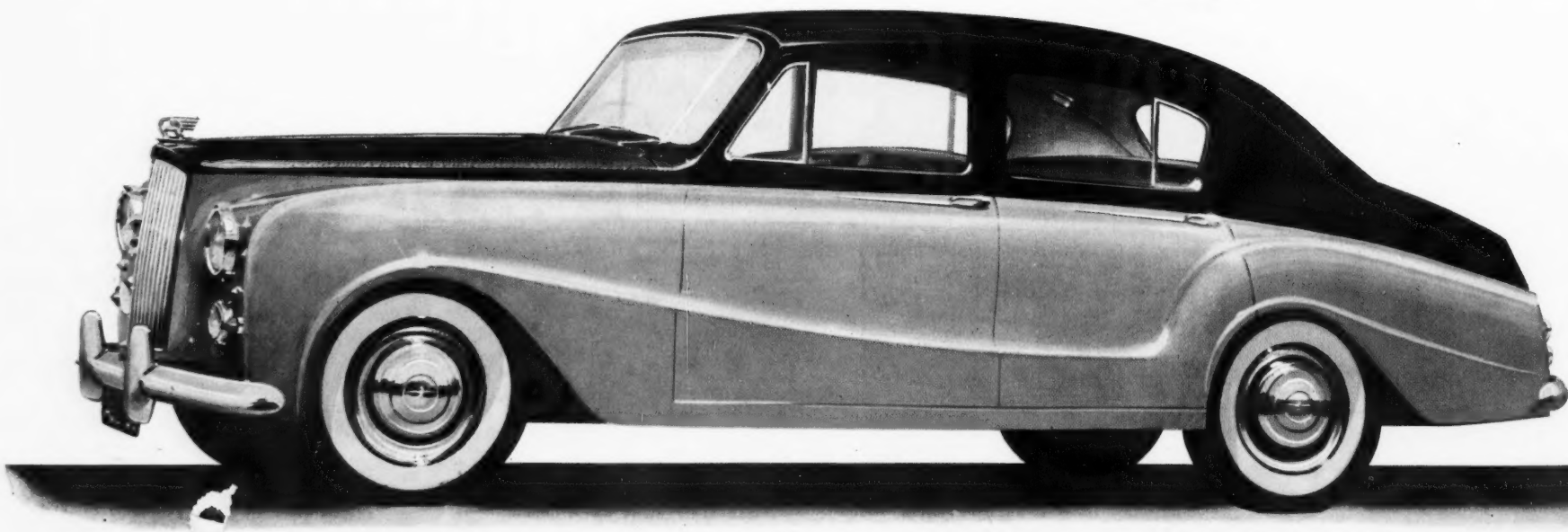

The Austin Motor Company Limited, Longbridge, Birmingham: *Coachbuilders*, Vanden Plas (England) 1923 Limited, Kingsbury Works, Kingsbury, London N.W.9

JAGUAR ANNOUNCE THE

VIII *mark eight*

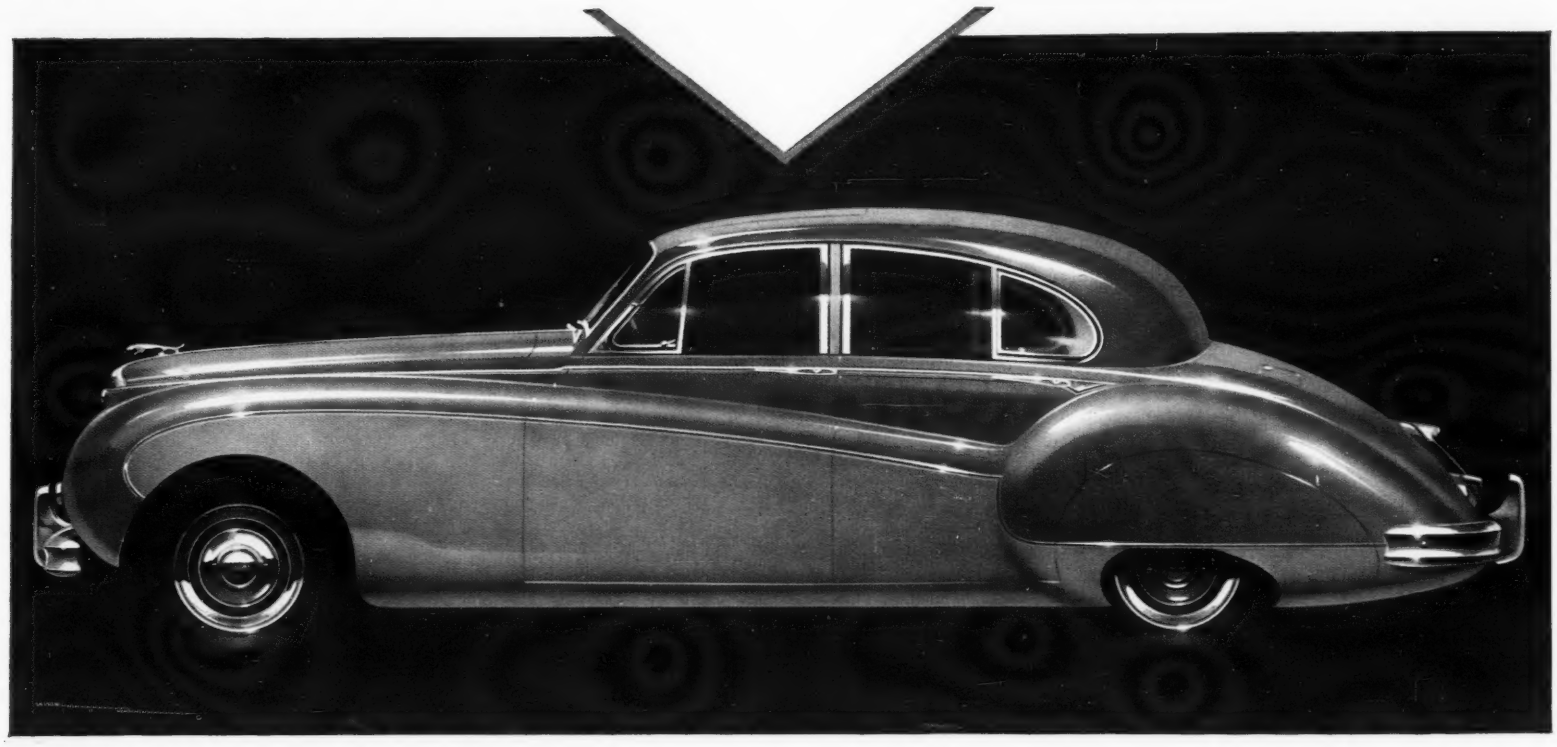

A new luxury model now joins the Jaguar range

Here to join the world-famous Mark VII, XK and 2.4 litre models, is the Mark Eight — one of the most luxurious models ever offered as a series production car. Interior furnishings, cabinet work, fitments and accessories are in the tradition of refinement and craftsmanship usually associated only with the art of specialist coachbuilders, whilst a degree of mechanical refinement has been achieved which stamps this car as outstanding even amongst the distinguished Jaguar range which it now joins.

Whilst preserving the basic lines of the Mark VII, the Mark Eight has its own distinctive frontal appearance and is offered in a wide range of two-tone exterior colours. It is available either with Automatic Transmission or Overdrive, or with normal manually-operated gearbox. Amongst the many interior refinements are flush-folding occasional tables in the rear compartment, hand-finished polished walnut fittings, deep pile rugs and extra-deep luxurious Dunlopillo cushions upholstered in specially selected fine grain soft-tanned leather.

MECHANICAL ADVANCES *include new cylinder head and induction system with type HD6 SU carburetters and twin exhausts. An important advance in the operation of the Automatic Transmission system is the fingertip control which enables the intermediate gear to be held indefinitely, and a new brake pedal layout permitting the use of either left or right foot.*

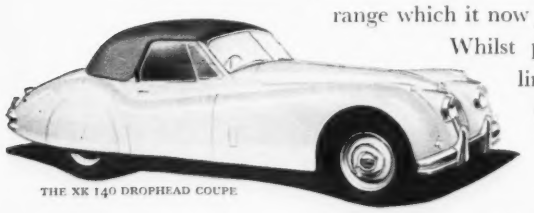

THE XK 140 DROPHEAD COUPE

The current range of models continues for 1957 :—

The Mark VII 3½ litre Saloon, with Automatic Transmission (*now* with new fingertip control as Mark Eight), Overdrive or normal gearbox.
The 2.4 litre Saloon, Special Equipment and standard models.
The XK 140 3½ litre Open Sports. The XK 140 3½ litre Fixed Head Coupe. The XK 140 3½ litre Drophead Coupe.
The 'D' type 3½ litre Competition Model.

THE 2.4 LITRE SALOON

VISIT STAND 152 EARLS COURT

"Oh!..." at the Show and "Ah!..." on the road...

You'll be coming to the Show, perhaps, with a purpose in mind ? Don't hurry yourself. See them all. Price for price, space for space, speed for speed, life for long, trouble free life, *the new car you'll enjoy is a Vauxhall.*

For the Cresta, the Velox and the Wyvern, elegant as they are, are designed with a clear understanding of the needs of real drivers, with families, jobs, friends and ambitions. Speed ? . . . a Cresta or a Velox will give you a willing eighty-five. Space ? . . . you can take five large passengers, and stow their luggage, too ! Long journeys ? . . . you'll never get tired at this wheel ! Traffic ? . . . look forward to the quiet satisfaction of Vauxhall manœuvrability (and that good-tempered top-gear performance which makes any kind of driving pleasurable, in country road or city street).

As for economy — higher compression ratios and a special carburettor have even improved upon 1956, and by as much as 8% !

At Earl's Court you will notice the beauty of the new coachwork. And you'll be impressed by the comfort, the luxury and the finish, both inside and out, which are an intrinsic part of Vauxhall value.

Prices? The 6-cylinder Cresta is £640 (+ P.T. £321.7s.). The Velox 6, with simpler appointments, £580 (+ P.T. £291.7s.). The 4-cylinder Wyvern, £535 (+ P.T. £268.17s.). They're available for you to see and try now ! Let your Vauxhall Dealer give you a trial run. You'll find . . .

...the new car you'll enjoy is a Vauxhall!

Vauxhall Motors Limited, Luton, Bedfordshire

Shell Nature Studies 22

SKULLS

PAINTED BY TRISTRAM HILLIER

Skulls of animals picked up round the country make more than a strange, fascinating collection. They show, for example, how the teeth of animals are adapted to their way of living.

Skulls of FOX (1) and BADGER (2), often to be found outside earths they may have occupied, have long sharp interlocking canines for fighting, slashing, holding, and killing. The MOLE (3) has needle-sharp teeth which close into slippery, juicy earthworms, compared with the sharp but sturdier molars of the HEDGEHOG (4) which crush the wing-cases of a garden beetle. The HARE'S skull (5) displays teeth and a jaw adapted for plucking and chewing a vegetarian's diet.

Another vegetarian, the RED DEER (6), has cheek-teeth which wear to a grinding surface for chewing the balls of cud formed from leaves, grass, etc. Eaters of grass such as the horse or the cow also have a cheek-tooth adapted for grinding in this way. Note the wrinkly antlers of the RED DEER and the smoother antlers of a young FALLOW DEER (7).

You can be sure of SHELL WITH ICA *The Key to the Countryside*

Shell's monthly "Nature Studies: Birds and Beasts", which gave so many people pleasure last year, is being published in book form by Phoenix House Limited at 7s. The Shell Guide to "Flowers of the Countryside" is still available at 7s. On sale at booksellers.

Enjoy another packet of CAPSTAN

For my kind of motoring

I ALWAYS CHOOSE

DUNLOP . . .

THIS IS HIS CHOICE—The Dunlop "Road Speed" tyre for controlled speed on the wheels and at the wheel. It brings added confidence to the handling of a powerful sports car, whether cornering, braking or flat-out—on wet roads or dry!

* progressive "feel" at the wheel—adequate warning before breakaway from limit of adhesion
* greater strength and heat resistance, developed from racing experience
* lighter, more progressive steering throughout the speed range
* lower power consumption, adequate comfort, high degree of silence

Dunlop tyres provide maximum mileage and dependability under all conditions and a safe, comfortable ride whatever type of car you drive. Most motorists, most British car manufacturers, rely on Dunlop.

By Appointment to Her Majesty the Queen Manufacturers of Motor Car Tyres Dunlop Rubber Co. Ltd.

DUNLOP

makes a tyre for every motoring need!

6HF116